SPORTS

By Billy Thompson

Raiders Down Rustburg 20-7

The Appomattox Raiders came from behind in the second half to overtake the Rustburg Red Devils and rack up a 20-7 win in a Seminole District football game last Friday night at Appomattox. The win gave the Raiders a 5-1 overall mark and a 3-1 district record. The Red Devils led 7-6 at the half, but sharp defense and good running by Jimmy Chandler and Mike McCormick put the Raiders on top and then another score inthe fourth quarter rapped it up.

Rustburg got on the scoreboard first the first quarter when they scored from 46 yards out on a pass from Gary Garner to Ronnie Sullivan with 1:02 left in the quarter. Garner kicked the extra point to make it 7-0 favor the Red Devils after a quarter. The Rustburg touchdown was set up on a blocked field goal attempt by Appomattox that was recovered on the 36 yard line of Rustburg. The drive took five plays to cover the 64 yards.

The Raiders came back with a score in the second quarter with 6:46 left in the half when Jimmy Chandler took a pitchout from quarterback Bobby Layne and scored from seven yards out. The extra point attempt failed and it was 7-6 favor Rustburg at the half.

Appomattox went ahead in the third quarter 13-7 when Rustburg fumbled and it was picked off in the air by Mike Gallier on the Appomattox 36 yard line. He went 64 yards for the TD and Chandler added the extra point to make it 13-7 favor Appomattox with 4:00 left in the third quarter.

The final Raider score came in the fourth quarter with 11:13 left in the game when Jimmy Chandler picked up his second TD of the night from three yards out. He also kicked the extra point to make it 20-7 favor Appomattox. This TD was set up when Appomattox punted on the last play of the third quarter and Rustburg called for a fair catch by missed the ball, Nathan Snell recovered the ball on the Red Devil nine yard line as the quarter ended. Two plays later in the fourth quarter Chandler got his score. From that point on it was mostly punting and giving up the ball.

It was mostly Appomattox all the way after the touchdown that Rustburg got in the first quarter. The Raiders had two good chances to score in the first half, but two penalties moved the ball back and made it long yardage. They were penilized 55 yards in the first half.

The Raider defense was very strong against the Rustburg rush as they held them to only 10 yards net rushing. The big hurt was when the Rustburg passer, Garner, was hit for losses of 29 and 31 yards respectively on bad snaps from center near the end of the fourth quarter.

Nathan Snell had a fumble recovery and pass interception for the night to help spark the Raiders defense. Billy Guthrie, Dennis Wilkerson and Mike Gallier each had fumble recoveries and Steve Almond had a pass interception. Mike McCormick, Randy Foster, Phillip Goode, Lee Conner, and Jimmy Chandler were also outstanding on defense. Chandler, Goode and Guthrie were also strong offensive blockers as they were downfield with good blocks on three different occasions to spring McCormick aloose for big gains. McCormick was the leading ball carrier for the night with 120 yards on 18 carries. He had two 30 yards runs for the longest gains of the night. He had punt returns of 71 yards and caught one pass for 10 yards. Chandler gained 96 yards on 15 carries and caught two passes.

Ronnie Sullivan led Rustburg in rushing with 27 yards. Gary Garner, the quarterback, completed only seven of 25 passes for 141 and had two interceptions. David Ingo caught three of the passes for 63 yards.

Jerry Booth and Frank Holt recovered fumbles for Rustburg and Leon Haskins, Ronnie Sullivan and Terry Pinn was other defensive standouts for Rustburg.

The Raider defense allowed Rustburg only one first down in the first half as they kept the running game well under control and also took care of the short passes. Most of the damage was done on the long ones.

Friday night Appomattox travels to Orange County for a non-district game at 8 p.m.

Appomattox - 0 6 7 7 - 20
Rustburg - 7 0 0 0 - 7

Rustburg - Ronnie Sullivan, 46 yd. pass from G. Garner (Garner kick)

Appo - Jimmy Chandler, 7 yd. run (kick fail)

Appo - Mike Gallier, 64 yd. fumble recovery run (Chandler kick)

Appo - Jimmy Chandler, 3 yd run (Chandler kick)

Statistics

	Rustburg	Appo.
First Downs	6	15
Rushing	10	95
Passing Yardage	141	98
Total Yardage	151	193
Passes	25-7-2	12-3-0
Fumbles Lost	3	2
Yards Penalized	55	50

PHOTO COURTESY OF ROBERT PANKEY

T-Rebs Of Appomattox

What you're seeing (above) is not only a good team . . . but also, more than likely, the future Varsity for Appomattox County High School . . . the T-Rebs of Appomattox - 11 to 13 year old players. Their hair styles are a little longer than the first T-Rebs organized by coaches (4th row) Jack Layne, Bobby Chernault, R. A. Sears, Fred Weakley, and Henry ("Dee") Doss and others in the Appomattox County Youth League, but they've got the same great spirit that has characterized Appomattox sports for years and years. Players (from left, 1st row): Richard Blazer, Tommy Bryant, R. B. Carter, Kenneth Carter, Ronnie Davidson, Timothy Doss, Robert Dyess, Gordon Ford and Roger Godsey. In the second row: Tommy Goode, Robert Harris, Phillip Jamerson, Mark Marshall, Mike Martin, Timothy Martin, Baxter Parris, Ronnie Preston, and William Perdue. (3rd row): Dillard Reynolds, James Rogers, Danny Scruggs, Phillip Seay, William Shorter, Donald Stanley, Bob Weatherly, Lawrence Woody. (Not pictured): Harold Martin and Joseph Ford.

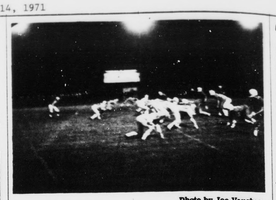

Photo by Joe Vaughan

A Look At Appomattox Raiders

Above - A look at Appomattox on their offense, when they played Rustburg here, Friday night!! The mighty Raiders burned the Devils, 20-7!

34 Yard Field Goal Adds to J.V.'s 25-6 Win

BY 'Rabbit' Cawthorne

Appomattox Raider Jayvees showed plenty of strength Thursday in a blazing 25-6 defeat of Brookville Jayvees here at home at Raugh Stadium.

William Lipford ran the first TD in the 1st quarter from three yards out with a pass from Dennis Jamerson to Dickie Kelso for the extra point.

Mike Preston had his turn next in the 2nd quarter with a 34 yard run and again, the extra points from a Jamerson run. Then in the third quarter Dennis Jamerson kicked a 34 yard field goal and the score stood 19-0.

In the 4th quarter Dickie Kelso made the TD with a 55 yard punt return, and even though the extra point failed to materialize, the Baby Raiders were in good shape, with Brookville Comet JV's making it a contest with a 4th quarter TD.

Standouts for the defense were Mike Quinn, Ricky Wingfield and Mike Ramsey. For the offense: Warren Coleman and Ed Jamerson. NOW hear this . . . Raiders JV's play Staunton River Thurs. at 4 p.m. at Staunton River . . . How about a ride through the pretty fall scenery to keep the boys on their winning streak . . . We need everybody's support.

Reynolds Metals To Exhibit Aluminum Recycling Machine

On October 19, Reynolds Metals Corporation of Richmond will exhibit an Aluminum Recycling Machine in Appomattox from 12:30--2:30 p.m. The Demonstration will take place at the Appomattox Intermediate School.

The machine will turn discarded aluminum cans into a reusable form of aluminum.

4-H members in Appomattox are collecting aluminum cans for use by the recycling machine. These cans are being stored either in a wagon at Appomattox Primary School or at Appomattox Intermediate School.

October is Rescue Squad Month

QUALITY MOBILEHOMES
PHONE 392-4213
BUY WITH PRESTIGE FROM
USRV INCORPORATED
Route 460 East — Farmville

Residential Plumbing WITH
Service to Meet Your Needs
Bathrooms — Water Heaters
Septic Tanks — Water Lines
Pumps
Large Or Small
We Do It All
Compare our prices
Free Estimates
352-7911
Carroll Construction Company

SAVINGS YOU CAN COUNT...
USED CARS YOU CAN COUNT ON
Buy, Finance and Insure Your Car on the Spot
Instant Adjustment Throughout
The United States — Through MIC
PASSENGER CARS

1970 CHEVROLET
IMPALA - 2 Door - V8 Motor - Turbohydramatic Transmission - Air Condition - Power Brakes and Steering - Exterior color Blue Blue Interior - One Owner - Extra Clean -

1969 CHEVROLET
IMPALA - 4 Door - V8 Motor - Turbohydramatic Transmission - Air Condition - Power Brakes and Steering - Exterior Color Blue Blue Interior - Extra Clean.

1968 CHEVROLET
IMPALA - 2 Door - V8 Motor - Turbohydramatic Transmission - Air Condition - Power Brakes and Steering - Exterior Color Blue with White Top - Extra Clean Car -

1969 CHEVROLET
BEL AIR - 4 Door - V8 Motor - 3 Speed Transmission - Solid Color Green - Clean - One Owner

1966 FORD
4 Door - V8 Motor - Automatic Transmission Radio - White Wall Tires - One Owner -

1968 BUICK
4 Door - V8 Motor - Automatic Transmission - Air Condition - Power Brakes and Steering - Radio - Exterior Black Vinyl Top - Clean -

1965 BUICK
4 Door - V8 Engine - Automatic Transmission - Power Brakes and Steering - Radio - White Wall Tires - Clean Car -

1969 VOLKSWAGEN
2 Door Sedan - 4 Speed Transmission - Radio - White Wall Tires - One Owner -

1971 VEGA
CUSTOM - 2 Door - Automatic Transmission - Radio - White Wall Tires - Exterior Color Green - One Owner - Clean car -

MOSES MOTOR CO., INC.
Route 460 — Va. Dealer's License No. 3

VEPCO RECOMMENDED HEATING SPECIALIST
NOW IS THE TIME TO
CONVERT YOUR PRESENT HEATING SYSTEM TO SINGER
FLAMELESS ELECTRIC BASEBOARD HEAT
There are many other advantages. Electric heat is so clean, daily dusting is eliminated. drafts, draperies and upholstered furniture stay cleaner months longer.
No other heating system gives so much comfort and convenience combined with trouble-free performance as Electric Heat.
SINGER Electric Heating provides just the type of efficient, safe electric flameless heat. Spreading radiant, "natural" warmth along outer walls, under windows and across the floor, you are treated to the utmost in gracious living. Customized fittings impart a pleasing, flowing appearance and blend effectively with baseboard wall tones.
Ranson Electric Co. Inc.
Phone 352-7262 — Evergreen, Va.

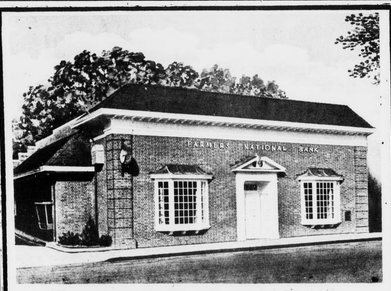

Farmers National Bank
PAYS HIGHEST LEGAL RATE OF INTEREST ON ALL SAVINGS
PASSBOOK SAVINGS 4 1/2%
SAVINGS CERTIFICATES 90 days 5%
SAVINGS CERTIFICATES 1 year 5 1/2%
SAVINGS CERTIFICATES 2 years 5 3/4%
Each depositer insured to $20,000. by F.D.I.C.

Last hole is bored (above) for the Campbell County soil survey as local farmers, businessmen, extension personnel and soil experts attended special ceremonies last week. (From left): Jim Rea, Lee Conservation Dist. Chm., Cecil Ballard, U. S. D.A. SCS soil scientist; Walter J. Habrer, Exec. Secy., Campbell County and R.E. McClenny, Jr., Appx-Campbell Soil Conservationist, who was master of ceremonies for the event.

Appomattox Men Attend Ceremonies

The last hole in the Campbell County soil survey was bored last week in ceremonious fashion. Approximately 75 invited persons attended, including eight from Appomattox: Carey Carson, John C. Cole, Jim Nolen, Jim Smith, Charles Perkins, John Coin, Basil Lucado and Bob McClenny.

Cecil Bullard, soil scientist with the U. S. Dept. of Agriculture Soil Conservation Service, who is completing the survey, explained how the survey was made. He noted that the survey crew had bored more than 160,000 holes in doing its job. These holes, he said, are bored in depth from 12 inches to more than 40 inches.

E. R. Minnick, Area Conservationist, Soil Conservation Service, congratulated the county on completion of the soil survey and discussed the benefits to be derived from the survey.

"It will be a basic foundation for the Planning Commission to plan long term land uses," he said. He also stated that public facilities such as sanitary landfills, schools, industrial parks, sewage lagoons, highways and underground utilities need to be located on suitable soils.

"It will be helpful to individuals in the selection of homesites, basements, building foundations and septic tanks," he added.

Minnick stated a good education program is now needed to let everyone know about the survey and what use can be made of it.

Jim Rea, chairman of the Robert E. Lee Soil and Water Conservation District, which co - sponsored the Campbell County soil survey, congratulated Campbell County for this accomplishment and urged other counties to undertake a soil survey.

Walter J. Haberer, Jr., executive secretary of Campbell County, spoke on behalf of the Campbell County Board of Supervisors who co-sponsored the mapping program.

Fidelity National Bank treated the group to a chicken barbecue. Russell Upshaw, vice president of the bank, was in charge of the program.

Robert McClenny, Jr., District Conservationist, was master of ceremonies.

Farm Bureau Holds Meeting

The Appomattox County Farm Bureau held its annual dinner meeting in the Appomattox County High School Cafeteria on Saturday night October 9th.

During the business session held after the dinner, new officers for the coming year were elected.

Judge George F. Abbitt, Jr. guest speaker for the event emphasized the important role of the Appomattox Farm Bureau in making Appomattox County a better place to live.

Pictured above are the new officers for the coming year with Judge Abbitt. Left to right: Mrs. Bertha Jones, Sec'y-Treas.; Mr. Jimmy Rosser, Vice President; Mr. Archer Webb, Board Member from the Southside District. Not pictured are Mr. Marvin Glover, board member from Clover Hill District and Mr. Jack Caldwell, board member from Stonewall District.

"How could I have been driving against traffic when I was backing up.", lady driver in London cautioned by a bobby for backing against traffic on a one-way street.

October is Rescue Squad Month

AFTER CARE
When A. G. Jefferson Makes Your
GLASSES
You Invest in a Lifetime of "AFTER CARE"
We Keep Them Adjusted
For COMPLETE Eye Care
CONSULT YOUR Eye Physician
THEN SEE YOUR Guild Optician
A.G. JEFFERSON INC.
Ground Floor —Allied Arts Bldg.
2010 Tate Springs Road
REGISTERED OPTICIANS

NOW FREE CHECKING
FROM FIDELITY
NO MINIMUM BALANCE
NO SERVICE CHARGE

NOW, FIDELITY HAS ADDED A NEW DIMENSION TO ITS SERVICES. FREE PERSONAL CHECKING. NO MINIMUM BALANCE. NO SERVICE CHARGES. WRITE ALL THE CHECKS YOU WANT AND THERE'S NEVER A CHARGE.

AND ALONG WITH YOUR FREE CHECKING ACCOUNT, FIDELITY HAS A LOT OF FINANCIAL SERVICES THAT MOST SMALLER BANKS CAN'T PROVIDE. LIKE GREATER RESOURCES FOR BUSINESS AND PERSONAL LOANS. FULL TRUST SERVICES. FINANCIAL AGRICULTURAL COUNSELING. CONVENIENT BANK LOCATIONS ALL OVER CENTRAL AND SOUTHSIDE VIRGINIA.

IF YOU'RE ALREADY A FIDELITY CUSTOMER, FREE CHECKING IS JUST ANOTHER BONUS FROM FIDELITY. IF YOU'RE BANKING SOMEWHERE ELSE, COME IN AND SEE HOW MUCH WE HAVE TO OFFER YOU. INCLUDING FREE CHECKING.

BECAUSE WE KNOW THAT HELPING YOU GROW HELPS US GROW.

FIDELITY NATIONAL BANK
MEMBER F.D.I.C.

Reynolds Metals Co. Exhibit Aluminum Recycling Machine

On October 19, Reynolds Metals Corporation of Richmond will exhibit an Aluminum Recycling Machine in Appomattox from 12:30--2:30 p.m. The Demonstration will take place at the Appomattox Intermediate School.

The machine will turn discarded aluminum cans into a reusable form of aluminum.

4-H members in Appomattox are collecting aluminum cans for use by the recycling machine. These cans are being stored either in a wagon at Appomattox Primary School or at Appomattox Intermediate School.

Human Growth Fall Meeting

The Fall Meeting of the Mid-Atlantic Chapter of the Human Growth Foundation will be held in Chapel Hill, N. C. on Sat., Nov. 13. This organization is made up of lay persons concerned with growth difficulties experienced by children and young people. The Mid-Atlantic Chapter includes persons in the Appomattox area.

Mr. Fred Lynn, member of the Piano Technicians Guild checks and tunes every piano before it is sold.

TRADE - IN TIME
$100 ALLOWANCE ON YOUR OLD PIANO
WHEN YOU BUY A NEW KIMBALL PIANO FROM
Dowdy Furniture Co.
Second Street — Farmville, Virginia

The UNDERPRICER
KING'S SUPERMARKET
DOUBLE S & H GREEN STAMPS EVERY TUESDAY
7 - UP
6 10 OZ. BOTTLES Plus Deposit 39¢
STORE HOURS
Monday through Saturday
8 A.M. to 9 P.M.
OPEN 6 NIGHTS A WEEK